

# Certificate of Accuracy

I hereby certify that under my direction and supervision this plat, shown and described hereon, was drawn from an actual survey, deed reference in Book See, Page Notes; that the error of closure as calculated by latitudes and departures is 1:10,000; that the boundaries not surveyed are shown as broken lines; and that this plat is prepared in accordance with G.S. 47-30 as amended.

- a. This survey creates a subdivision of land within the area of a county or municipality that has an ordinance that regulates parcels of land;

Witness my hand and seal this 14th day of June, 2006.

Professional Land Surveyor L-4009



County of Alamance  
State of North Carolina

I, Jason S. Martin, Review Officer of Alamance County, certify that the map or plat to which this certification is affixed meets all statutory requirements for recording.

Jason S. Martin 8/31/06  
Review Officer Date

# Certificate of E-911 Addressing Compliance

The subdivision plat has been found to comply with the provisions of the Alamance County Addressing Ordinance and all addresses and road names on this plat have been approved.

Addressing Administrator  
Alamance County

8-30-06  
Date

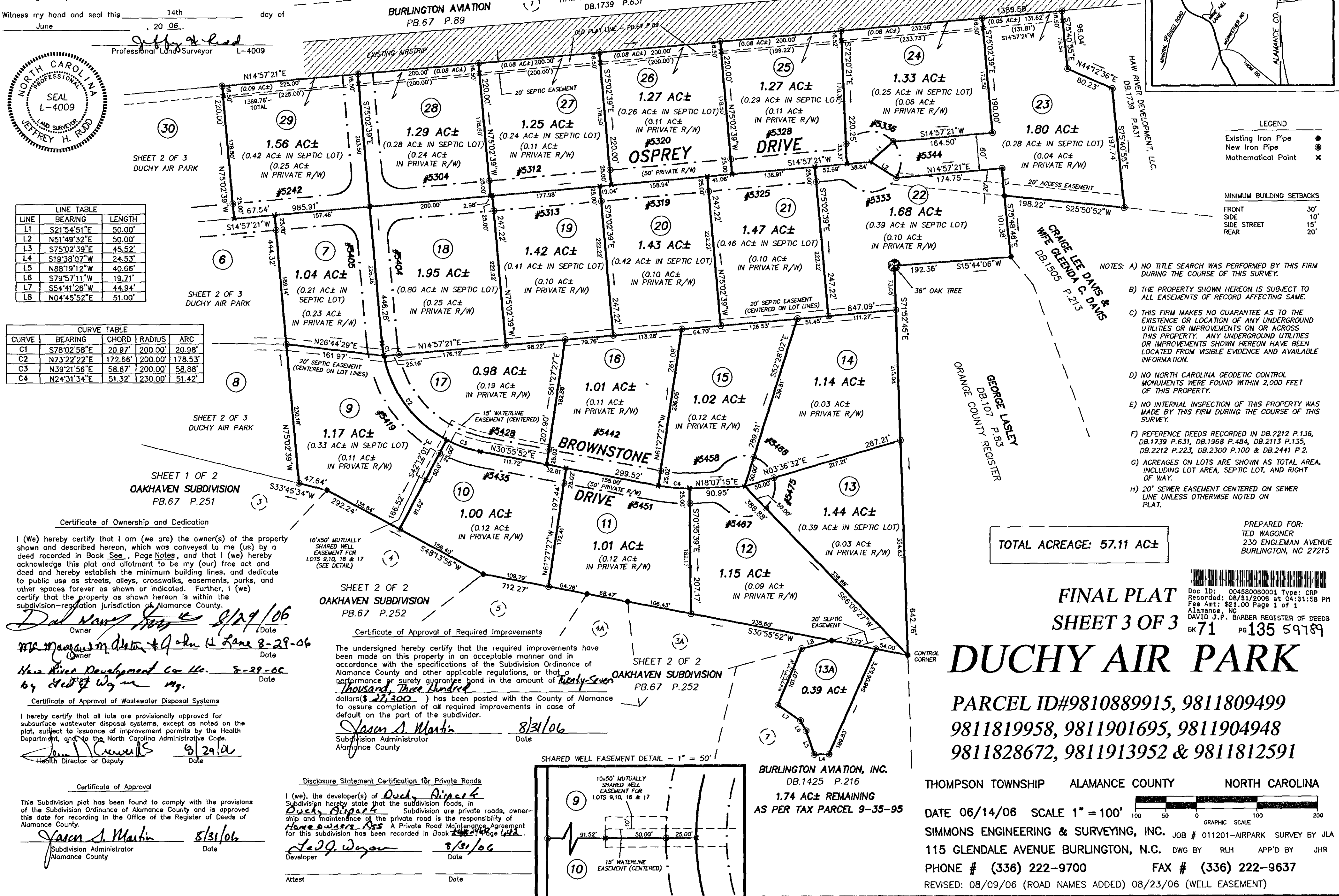

TOTAL ACREAGE: 57.11 AC±

FINAL PLAT  
SHEET 3 OF 3

**DUCHY AIR PARK**  
PARCEL ID#9810889915, 9811809499  
9811819958, 9811901695, 9811904948  
9811828672, 9811913952 & 9811812591

THOMPSON TOWNSHIP ALAMANCE COUNTY NORTH CAROLINA

DATE 06/14/06 SCALE 1" = 100'  
SIMMONS ENGINEERING & SURVEYING, INC. JOB # 011201-AIRPARK SURVEY BY JLA  
115 GLENDALE AVENUE BURLINGTON, N.C. DWG BY RLH APP'D BY JHR  
PHONE # (336) 222-9700 FAX # (336) 222-9637  
REVISED: 08/09/06 (ROAD NAMES ADDED) 08/23/06 (WELL EASEMENT)